PUFFS AND PATCHES
1942

REFERENCE ONLY
ANGS
Do Not Remove
from the Library

Christine Moore
Class of 1942
Covington High School

Property o
Alleghany Hi
Genealogica

Property of
Alleghany Highlands
Genealogical Society

Digitized by the Internet Archive
in 2017 with funding from
LYRASIS and LYRASIS Members

https://archive.org/details/puffspatches1942covi

Puffs and Patches

1942

1942 PUFFS and

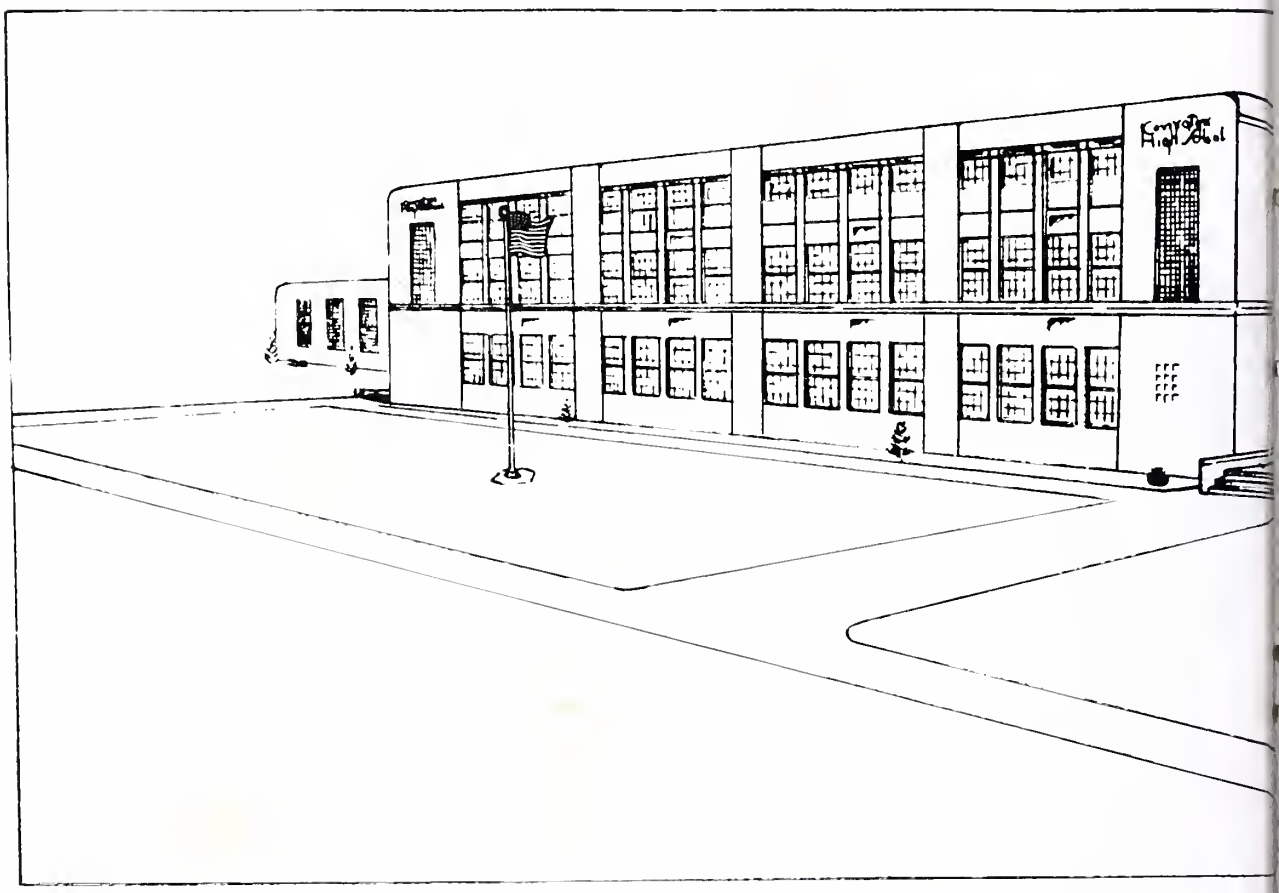

PUBLISHED ANNUALLY
BY THE STUDENTS OF

PATCHES

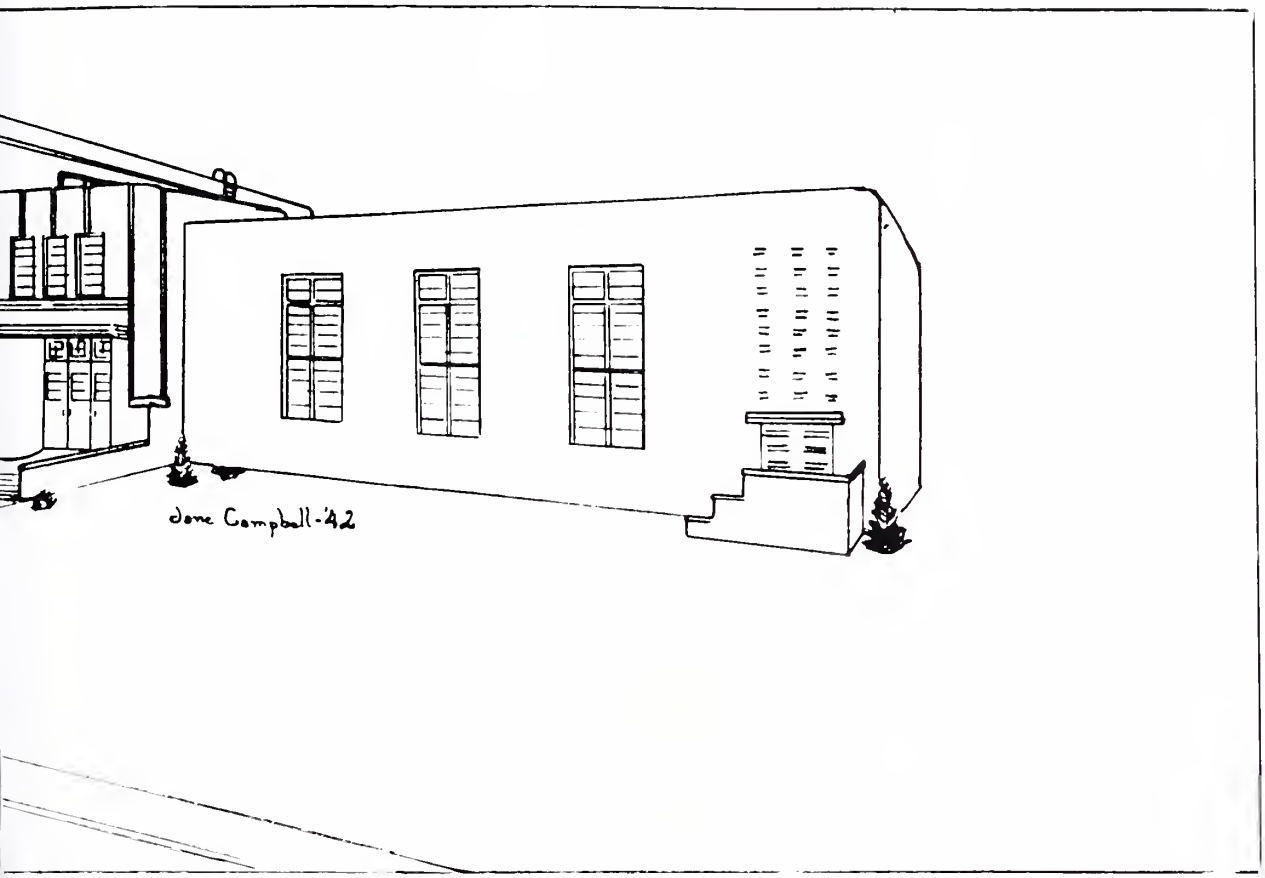

COVINGTON HIGH SCHOOL

COVINGTON, VIRGINIA

DEDICATION

Because we respect, admire and love him,

Because of the inspiration he has given us,

Because he represents the true spirit of growth and intelligence, we, the staff of the 1942 Puffs and Patches, feeling that we express the desire of the student body, feel honored to dedicate this volume to:

MR. WALTER R. CURFMAN

FOREWORD

In this volume we have sought to bring to life again our days at school and preserve them in this manner for our future enjoyment.

If just one memory is stirred in future days when we glance at these pages—the endeavor of this 1942 Puffs and Patches will have been successful.

CONTENTS

CLASSES

ATHLETICS

ACTIVITIES

FEATURES

FACULTY

MR. FRANCIS ALBERT: Notre Dame; B. S.; Physical Education; Sophomore Class.

MR. ALLAN BARNWELL: University of Virginia; Hampden-Sydney; B. S.; Science; Sophomore Class; Science Club.

MRS. MARY E. CLARK: Mary Washington College; B. S.; Commercial Course; Senior Class.

MR. W. R. CURFMAN: St. John College; University of Virginia; Peabody College; B. A.; Principal; Sponsor Military Club and Band.

MRS. R. H. DOUTHAT: Mary Washington College; B. S.; Mathematics; Annual Staff; Student Council; Girls' Hi-Y.

MR. R. F. DOYLE: Roanoke College; B. S.; Social Science; Junior Class; Athletic Coach; Sports Club.

MRS. FRANCES GEE: Farmville State Teachers College; A. B.; B. S.; Home Economics; Senior Class; Home Economics Club.

MISS MARY A. GLASS: Farmville State Teachers College; B. S.; M. S.; Art.

MISS NANCY GROSECLOSE: V. P. I.; B. S.; M. S.; Biology; Junior Class; Girls' Hi-Y.

MR. JOHN S. HERETICK: University of Virginia; B. A.; M. A.; Latin; History; Faculty Athletic Manager.

MISS EMILY HOLLIDAY: Farmville State Teachers College; B. S.; Algebra; Junior Class.

MR. J. L. JOHNSON: Hampden-Sydney; A. B.; Occupational Science; Auditorium Club.

MRS. WALTER F. LUNGER: Syracuse College; A. B.; English; Senior Class; First Aid Club.

MISS MAUDE MAHANEY: Westhampton College; B. A.; Commercial Mathematics; Sophomore Class.

MISS MERIEL McALLISTER: Farmville State Teachers College; B. S.; Middlebury College; French; English; Junior Class; Pep Club; Fleur-de-lis.

MISS VIRGINIA PILCHER: Farmville State Teachers College; Baptist Training School (Ky.); B. S.; M. R. E.; Bible.

MR. WILLIAM M. PRITCHETT: University of Virginia; M. A.; Lynchburg College; B. A.; History; Government; Sophomore Class; Glee Club.

MISS MARY GRAY SLUSSER: Shenandoah Conservatory of Music; Bachelor of Music and Education; Music; English; Band.

MISS EMMA F. SWINDLER: University of Virginia; B. S.; Librarian; Library Club.

MISS HELEN THOMAS: Farmville State Teachers College; B. S.; Columbia University; M. A.; English; Junior Class; *Announcer* Staff; Beta Club.

MISS VIRGINIA WILEY: Randolph-Macon Woman's College; A. B.; English; Social Science; Dramatics; Junior Class; Dramatic Club.

CLASSES

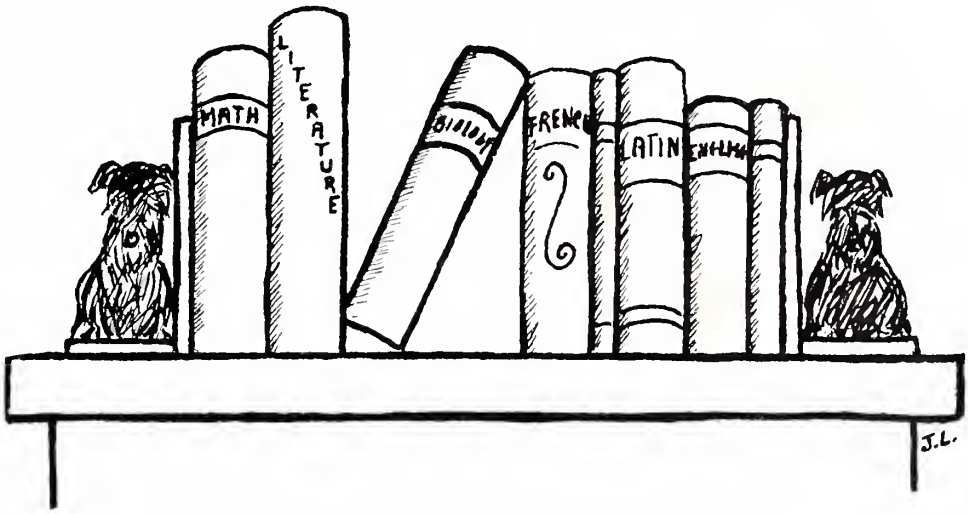

PUFFS and PATCHES . . .

SENIOR CLASS

CHARLOTTE SEXTON
PRESIDENT

•

Blue and White
Colors

EMORY VIA
VICE-PRESIDENT

•

For a Web Begun—God Sends Thread
Motto

CONNIE KNIGHTON
SECRETARY

•

American Beauty Rose
Flower

PEGGY LONG
TREASURER

•

MRS. LUNGER
MRS. CLARK
MRS. GEE
SPONSORS

GILDA JACQUELINE AGNOR

Movie 1; Pep 2, 3; Hiking 2; Glee 4.

ROY ANDERSON

Military 1, 2; Football 3, 4; Sports 4.

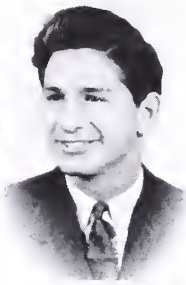

JAMES PAUL ARRITT

Dramatic 1; Military 2, 3; D. O. 4.

ESTHER AGNES ALBERT

Pep 1; Glee 2, 3, 4.

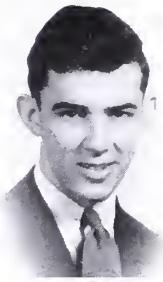

CATHERINE VIRGINIA ARMSTRONG

Pep 1, 2, 3; Beta 4.

NOLAN PAYNE ARRITT

Auditorium 1; Basketball 1, 2, 3, 4; Monogram 3, 4; Football 3, 4.

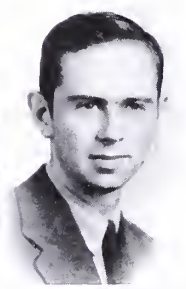

BILLY JENNINGS BAKER

Atlanta, Georgia 1; Secretary of Class 1; Tumbling Team 1; Industrial Arts 1; Dunlap 2; Photography 2; Auditorium 3; *Announcer* 4.

PAULINE OPAL ARRINGTON

Glee 2, 3, 4; Pep 1; Home Economics 2; *Announcer* Staff 2; Choir 1; Secretary Basketball 2, 3, 4; Infirmary Staff 2; Art 2, 3; Hiking 2; Minstrel 1, 2, 4; Dramatics 4.

IRENE DAIR BALDWIN

Pep 1; First Aid 2, 3; Minstrel 2.

PAUL LEE CRIZER

Auditorium 1, 2, 3; Baseball 1, 2, 4.

PUFFS and PATCHES . . .

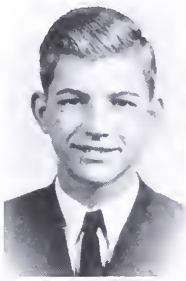

STEWART ODELL DODD

Auditorium 1; White Man 2, 3, Vice-President 2, President 3; Basketball 3.

MARY ALICE BALLENGEE

Pep 1, 2, 3; Basketball 2, 3, 4; Minstrel 2; Monogram 3, 4; Cheer Leader 4.

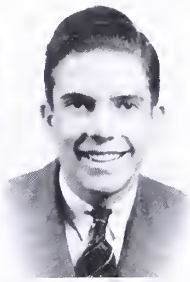

SHIRLEY CLAUDINE BARTLEY

Pep 1, 2, 3; Minstrel 2; Basketball 2, 3, 4; Glee 4.

CALVIN MCKINLEY DUNCAN

Auditorium 1; Vice-President Home Room 1; President Home Room 2; D. O. 3, 4.

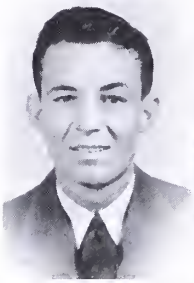
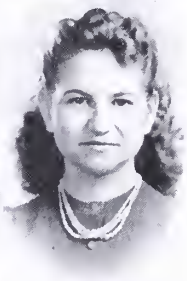

ELWOOD STONEWALL GIBSON

Baseball 1, 2, 3, 4; Football 1, 2, 3, 4; Boxing 1, 2, 3, 4; Monogram 1, 2, 3, 4; Sports 4; Class Prophet 4.

RITA ANNE BREWSTER

Treasurer Home Room 2; Pep 3; Dramatic 3; Art 3; Glee 4.

CARMEN LOUISE BOUCHARD

Pep 1; Annual 2; Hi-Y 2, 3, 4; French 3, 4; *Announcer* 3, 4, Business Manager 4; Beta 3, 4; Minstrel 2.

JACK LEE GILBERT

Football 1, 2, 3, 4; Basketball 3, 4; Monogram 1, 2, 3, 4, Vice-President 3; Hi-Y 3, 4, Treasurer 4; Auditorium 1, 2, President 2; Sport 4; Hiking 1; Baseball 4.

FLOYD HOUSTON GOFF

Military 1, 2; Boxing 2, 3, 4; Monogram 3; Sport 4.

RUTH ANNETTE BURR

Band 1, 2, 3, 4; Annual 4; Basketball 1, 2; A Cappella Choir 3, 4; Library 1, 2; Minstrel 1, 2, 3; Pep 2; Class Poet 4.

FRANCES ELIZABETH BYER

Pep 1, 3; First Aid 2.

EARL CLEVELAND GORDON

Auditorium 1, 2, 4; Boxing Manager 3; Assistant Manager Football 3; Basketball 4; Military 1, 2.

JAMES CALVIN HANKS

Baseball 1; Football 2, 3, 4; Band 1, 2; Sports 4; Hi-Y 3, 4; Boxing 3; Basketball 1, 2, 4; President Sophomore Class; Vice-President Pep 3; Monogram 3, 4, Vice-President 4; Student Council 3, 4.

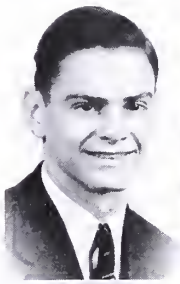

ELIZABETH ALTONIA CAMPBELL

Glee 1; First Aid 2, 3; Home Economics 4.

JANE TREGO CAMPBELL

Pep 1; Beta 3, 4, Assistant Secretary 4; Basketball 1, 4; Librarian Band 4; French 4; Majorette Band 2, 3, 4; Annual 2, 4, Business Manager 4.

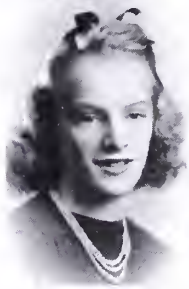

JAMES CECIL HARRISON

Science 1; Military 2; Auditorium 3.

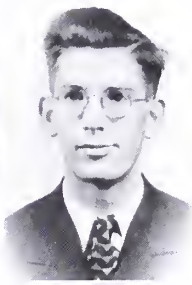

THOMAS CARROLL HARRISON

President Home Room 2; Treasurer Student Body 3, 4; Student Council 3, 4.

HAZEL CHRISTINE CARPER

President Home Room 1; Student Council 2; President Home Room 3; Secretary Home Room 4; Hobby 1; First Aid 3; Infirmary 4; Dramatic 2, President 2.

HELENE CASH

Pep 1, 3, 4, Secretary 1; Treasurer Sophomore Class; Treasurer Junior Class; Queen Christmas Carnival 2; *Announcer* 2.

FRANK EARLY HOUCHENS

Basketball 1, 2; Baseball 1, 2; Athletic 1, 2; Public Speaking 2; Dramatic 3; Minstrel 3, 4; Senior Play.

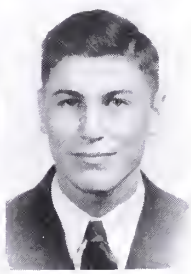

PUFFS and PATCHES . . .

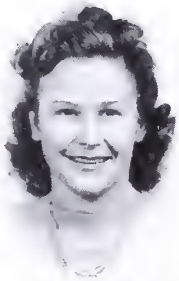

REGINALD REXFORD HUMPHRIES, JR.

Auditorium 1, 2, 3; Sports 3, 4; Boxing 3.

MARY FRANCES CLEMENTS

Home Economics 1; First Aid 2, 3, President 2.

NORA LEE CLEMENTS

Home Economics 1; Choir 4; Dramatic 1; Glee 2, 3.

BILLY BURNS JENNINGS

Band 1, Drum Major 2, 3, 4; Student Council 1, 2; Dramatic 1, 2; Minstrel 1, 2, 3, 4; Military 4; A Cappella Choir 3.

IVAN JOHNSON

Band 1, 2, 3, 4; Military 1.

MILDRED FRANCES CRAWFORD

Home Economics 1; Pep 3; Treasurer Home Room 2.

ZERNIE ELIZABETH CURTIS

Glee 1, 2, 4; Dramatic 3; Vocalist for Orchestra 4.

CHARLES KESSINGER

Basketball 1, 2, 3, 4; Secretary Home Room 1; Monogram 3; Sports 4; Football 3, 4.

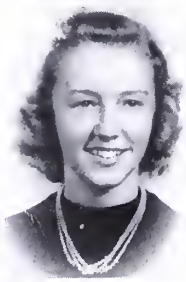

WILLIS LARUE

Science 1, 2, 3.

ALICE SEARS DAWSON

Pep 1; Dramatic 3, 4; Majorette 1, 2, 3, 4; Annual 2.

ELEANOR ZANE EGGLESTON

Dunlap High School 1, 2, 3; Glee 4.

FRANK GARNER LONG

Basketball 1, 2, 3, 4; Football 3, 4; Hi-Y 3, 4; Beta 2, 3, 4, Vice-President 4; Science 1; Monogram 3, 4, President 4; Choir 3, 4; President Sports 4; French 3, 4, President 4; Vice - President Student Body 3; President Student Body 4; Vice-President Freshman Class; Secretary Sophomore Class; Vice-President Junior Class; President Senior Class, First Semester.

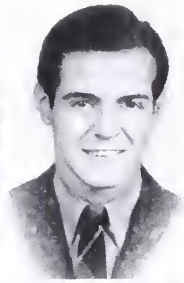

JAMES PATTON LOVING

Vice - President Freshman Class; President Home Room; Band 1, 2, 3, 4; A Cappella Choir 3, 4; Airplane 1; Minstrel 1, 2, 3, 4.

GRACE VIVIAN FORBES

Home Economics 1; Pep 2, 3, 4; Minstrel 1, 2.

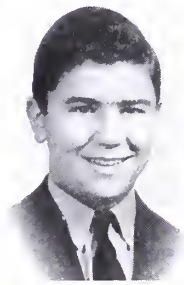

ALENE LAURA FORTUNE

Annual 1; Band 1, 2; Minstrel 1, 2, 3; Dramatic 2, 3; Basketball 2, 3, 4; A Cappella Choir 3, 4; Vice-President Home Room 4.

JAMES THOMAS MAYS

Band 1, 2; Military 2; Auditorium 3; Football 1, 2; Pearl Harbor 4.

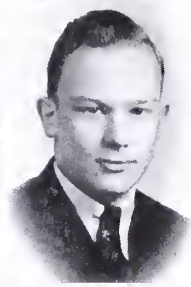

ROBERT MCCORKLE

Hiking 1; White Man's 3; Sports 4; Football 4.

ANN DULANEY GARRISON

Pep 1; Movie 1; Hi-Y 2, 3, 4; Annual 2; Minstrel 2; Beta 2, 3, 4, Secretary 4; President Home Room 3.

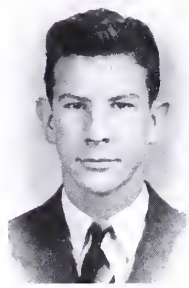

JUANITA CATHERINE HALL

Pep 1, 2; Glee 3, 4.

WILLIAM JOSEPH MCCORMICK

Band 1, 2, 3, 4, Vice-President 4; Minstrel 4; Treasurer Dramatic 4.

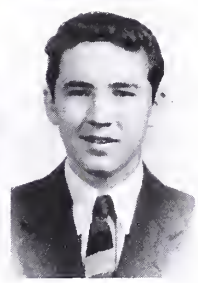

PUFFS and PATCHES • • •

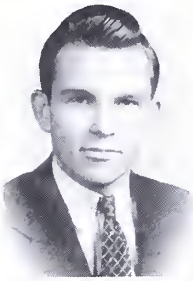

OTEY MILLER MCMILLION, JR.

Football 1, 2, 3, 4; Basketball 1, 4; Boxing 3; Monogram 3, 4; Sports 4, Vice-President.

RACHAEL CLARA HEIM

Dramatic 1; Glee 1, 2, 3; Music 3.

HELEN MARIE HEPLER

Treasurer Home Room 1; Glee 2, 3, 4; Art 2.

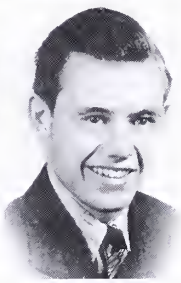

JAMES EDWARD MCMULLEN

Hiking 1; Sports 4; Industrial Arts 1; Auditorium 3; Military 2, 3, 4.

HOMER SHARP MORGAN, JR.

Band 1, 2, 3, 4; Dramatics 4.

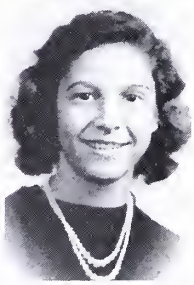

ELIZABETH RACHEL HICKMAN

Knitting 1; Choir 1; Minstrel 4; Art 3; Glee Pianist 2, 3, 4, President 4; Dramatic 4; Treasurer Home Room 1; Hiking 1; Orchestra 3, 4.

VIRGINIA NORTON HOUSE

Pep 1; Glee 2; Home Economics 4; A Cappella Choir 3, 4; Dramatic 3, 4; Minstrel 2, 3, 4.

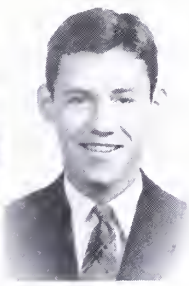

HOMER DAVID POWELL, JR.

Military 1; President Science 3; Sports 4; Auditorium 2.

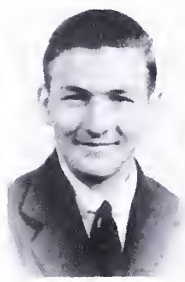

ERNEST STANLEY REYNOLDS

Baseball 2; Auditorium Club 3; D. O. 4.

DOROTHY MARIE HUDDLESTON

Home Economics 2, 4; Pep 1.

MILDRED GAY HUDSON

Announcer 2; Pep 1; Hi-Y 2, 3, 4, Secretary 3; A Cappella Choir 3, 4; Minstrel 2, 3, 4; Annual 4.

JOE DWANE SIBOLD

Military 1; Hobby 2; Industrial 3.

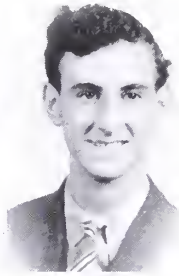

PHILIP EARL SHORTER

Band 2, 4; Military 3.

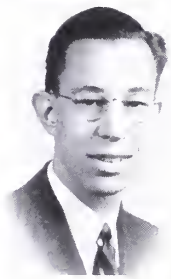

LENA ESTELLE HUMPHRIES

Pep 2; Glee 1, 3, 4; First Aid 1.

VIRGINIA CHLOE HYLTON

Announcer 1; Glee 3; Library 4, President 4; Beta 3, 4.

ALBERT HARRISON SMITH

Military 1; Auditorium 2, 3; Minstrel 1, 2; Assistant Manager Boxing 3; Assistant Manager Football 3; Basketball 4; Manager Football 4; Baseball 2; Sports 4.

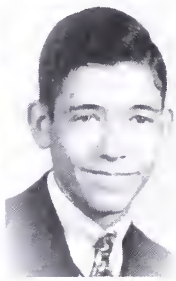

WALLACE BRYAN THACKER

Orchestra 2, 3, 4; Auditorium 1; Sports 4; Basketball 2, 3, 4; Football 3, 4, Manager 4; White Man's 2, 3, Vice-President 3.

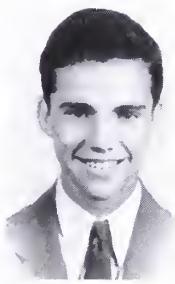

CONSTANCE LEE KNIGHTON

Treasurer Freshman Class; *Announcer* 1; Hi-Y 4; Annual 4; Beta 3, 4; Secretary Senior Class.

CHRISTINE MARIE LEE

Pep 1, 2, 3, Treasurer Home Economics 4.

ROBERT DICKSON TIGRETT

First Aid 1; Band 2, 3, 4; Military 1.

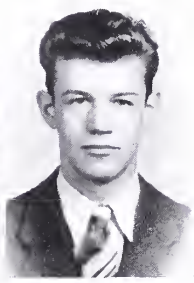

PUFFS and PATCHES . . .

EMORY FRANKLIN VIA

Newport News 1, 2, 3; Basketball 3, 4; Minstrel 3; Science 3, 4; Cheer Leader 4; Student Council 4; Vice-President Senior Class.

FRANCES KATHLEEN LEFFEL

Minstrel 2; Pep 3.

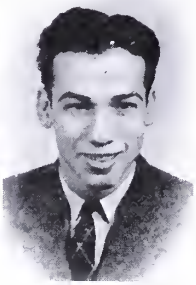

GLENNA JOSEPHINE LONG

Student Council 1; Home Economics 1; Vice-President Home Room 2; Beta 3, 4.

DAVID FRANKLIN VICK

Auditorium 1; Military 2; Annual 3; Boxing 3; Monogram 3, 4; Football 4; Secretary-Treasurer Sports 4; Secretary-Treasurer Home Room 4.

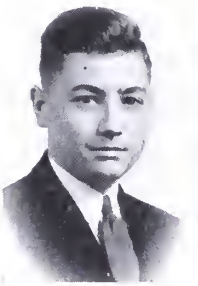

JOHN LEWIS WATTS

Annual 2, 3; Band 1; D. O. 4.

PEGGY LONG

Glee 1, 2, 4; Home Room President 4; Class Treasurer 4; Hi-Y 4.

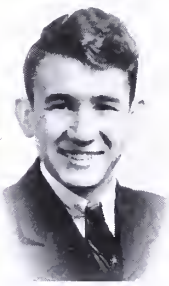

VIVIAN AVENELL LOONEY

Home Economics 1.

JOSEPH CAMERON WHITLOCK

Military 1; Auditorium 3; Science 4, President 4.

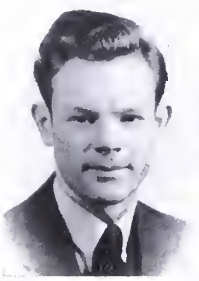

JOSEPH BLACK WILMER

Auditorium 1, 2; Band 2; Home Economics 3; Military 4.

GLENNA BELLE MATHENY

Pep 1, 2; Minstrel 2; Basketball 3, 4; First Aid 3, 4, President 4; Orchestra 4.

HARRIETT THOMPSON MCALLISTER

Pep 1; Glee 2; *Announcer* 3; Annual 4; Hi-Y 2, 3, 4; Beta 3, 4, President 4; Student Council 1, 2, 3; Monogram 3, 4; French 3, 4, Vice-President 4; A Cappella Choir 3, 4; Basketball 3, 4; Minstrel 2, 3, 4.

JAMES WORK

Band 1; Science 2, 3, Vice-President 3; Annual 4, Assistant Editor 4.

MILDRED FAY MCALLISTER

Band 1, 2, 3.

CORINNE ELIZABETH MCDANIEL

Pep 1, 2, 3, 4.

HAZEL MARIE MILLER

Pep 1, 2, 3; Movie 1; Glee 3, 4; Hiking 2.

CATHERINE MAE MORRIS

Pep 1, 2; Glee 3, 4.

MILDRED FRANCES MUTESPAUGH

Glee 2, 3, 4; Pep 1; Art 2, 3; Minstrel 4; Knitting 1; Hiking 2; Dramatic 3, 4.

DOROTHY MAE MYERS

Home Economics 1; Pep 2; Annual 4.

DOROTHY FRANCES NEWMAN

Home Economics 1; Glee 2; Annual 4.

CATHERINE EUGENIA PAITSEL

Announcer 1; Pep 3; Glee 4; Secretary-Treasurer 4.

PUFFS and PATCHES . . .

FRANCES MAGADALINE PATTERSON

Hobby 1; Glee 2; Home Economics 3; Pep 1, 2, 3, 4; Vice-President 4.

MARGARET NEAL PENN

Pep 1; Beta 3, 4; Majorette 2; French 3, 4, Secretary-Treasurer 4; President Home Room 1; Hi-Y 2, 3, 4, President 4; Annual 2, 4, Editor-in-Chief 4; Minstrel 1, 2, 3; Assistant Manager Girls' Basketball 4; A Cappella Choir 3, 4; Class Testator.

ELLEN LOIS POLAND

Home Economics 1; Pep 2; Annual 4.

NATOMA ZELL RICE

Glee 1; Pep 2; Hi-Y 2, 3, 4; Annual 4; Monogram 3, 4; Basketball 3, 4; Minstrel 3, 4.

PHYLLIS RIDDLE

Pep 1, 2; Glee 2; Minstrel 2; D. O. 3, 4.

GENEVA VIRGINIA SEAY

First Aid 4; Pep 2.

CHARLOTTE SEXTON

Basketball 1, 2, 3, 4; President Home Room 1, 2, 3, 4; First Aid 1, 2; Vice-President Freshman Class; Secretary - Treasurer Sophomore Class; President Junior Class; President Senior Class; Pep 2, 3, President 3; Monogram 3, 4; Student Council 3, 4.

FRANCES EVELYN SMITH

Central H. S. 1, 2, 3; Glee 4.

VIRGINIA CAROLINE SPENCER

Mt. Vernon H. S. 1; Lane H. S. 2, 3; Annual 4.

WINIFRED JUNE STONE

Pep 1, 4; First Aid 3.

EMILY MARIE SWIFT

Dramatic 1, 3, 4, President 4; Band 1, 2; Minstrel 1, 2, 3; President Home Room 1, 3.

HAZEL LEE THOMAS

Pep 1, 2, 3, 4, Treasurer 3; Basketball 2, 3, 4; Cheer Leader 3, 4; Monogram 3, 4.

PEARL ESTER THOMAS

Home Economics 1, 2, Secretary-Treasurer 2; Pep 3, 4; Cheer Leader 4.

LEONA VIRGINIA THOMPSON

Art 1, 2.

MARY FRANCES TOPHAM

Home Economics 1, President 1; Pep 2; Glee 3; Hi-Y 3, 4; Dramatic 4; Minstrel 3, 4.

LEAH MARIAN TYREE

Band 1, 2, 3, 4; First Aid 1, 2, 3; Movie 1; Basketball 2, 3; Home Economics 2; Minstrel 2.

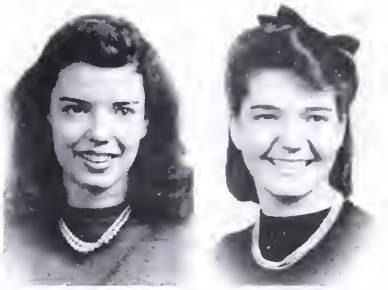

WANDA VEST

Pep 1, 3, 4; *Announcer* 2, 3.

JEAN WAGNER

Knitting 1; Glee 3; Hi-Y 2, 3, 4.

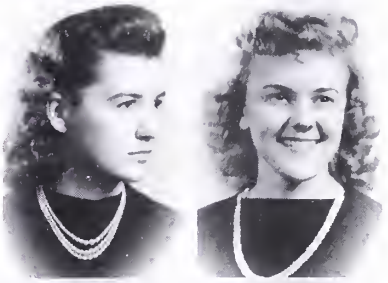

MARY FARLEY WALLACE

Announcer 1, 2; Band 1, 2, 3, 4.

ERMAGEAN WICKLINE

Glee 4.

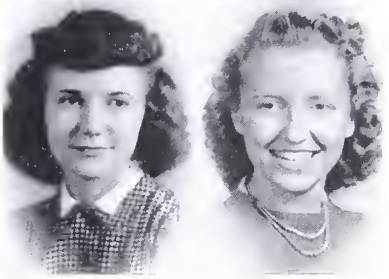

PUFFS and PATCHES . . .

BLANCHE CLEMENTINE WILLIAMS

Pep 1, 2; First Aid 3, 4.

PATTY ELIZABETH WILLIAMS

Home Economics 4, President 4.

MARY MADELINE WOLFE

Home Economics 1; First Aid 2, 3, Secretary-Treasurer 2.

MARY FRANCES WRIGHT

Announcer 1; Beta 3, 4; Annual 4; Hi-Y 4.

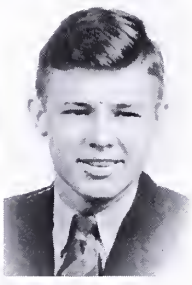

MARY LYNN WYATT

Pep 1; Hi-Y 2, 3, 4; President Home Room 1; Annual Staff 2, 4; Minstrel 2, 3; A Cappella Choir 3, 4.

EDWARD TAYLOR BOWLES

Post Graduate
Boxing P. G.; Sports P. G.; Dramatic P. G.

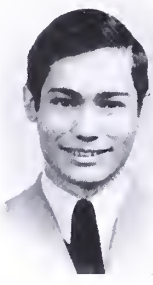

ROBERT OWENS MARTINELLI

Post Graduate
French P. G.; Beta P. G.; *Announcer* P. G.; Dramatic P. G.

SENIORS NOT PICTURED

LELIA GERTRUDE BOWYER

SAMUEL JUSTIN BRACKENS, JR.

FRANK LEE COOK

MARY VIRGINIA CRAWFORD

DORIS LORRAINE LARUE

HARRY ALFRED NULL

LUCY SAUNDERS

LEROY WILLIAMS

CLASS OF '42

Our dear old Alma Mater
We shall ne'er forget,
For we are sure that these have been
Our happiest moments yet.

We have had our tears and triumphs;
By the number, by the score,
And now we go into the world
Where we'll have many more.

Our high school career is over,
But our life is just begun;
We praise our school with spirits high,
'Cause we had lots of fun.

As we go out with memories dear,
After pleasures by the score;
To those whom we leave behind,
We wish them many more.

As seniors now we depart;
From our school so dear.
Our Alma Mater is about us,
And we cannot hide our tears.

At last we have come to the end of the way,
And our high school life is through.
We pray to God that we may have
A high school in the blue.

RUTH BURR,
Class Poet, '42

In Memory

CHARLES McCLUNG WATTS

June 5, 1922

October 15, 1941

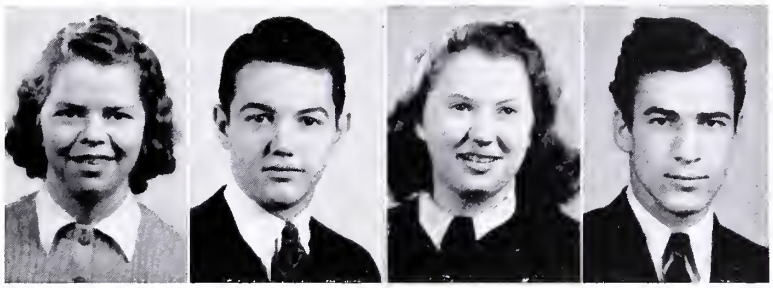

R. Hamilton, B. Plott, N. Wolfe, H. Fitzgerald

JUNIOR CLASS

OFFICERS

President ..... REBECCA HAMILTON

Vice-President ..... BILLY PLOTT

Secretary ..... NADINE WOLFE

Treasurer ..... HERBY FITZGERALD

Members Not Pictured

Richard Ailstock
Robert Arritt
Vernon Beamer
Lilie Mae Benson
Harry Boerner
Melvin Bostic
Latham Broyles
Juanita Burch
Omae Bush
Jack Byrne
Harold Carter
Roland Clarke
*Wendell Cover
Evelyn Crawford
Bernard Dale
Mary Emily Dale
Rodney Davidson
*Claude Deacon
Eva Driscoll
G. C. Fawley
Robert Gilbert
Rosemary Hale
*Mary Hardy
*Bobby Hodges
Harold Johnson
*Peggy Kelly
Clyde Landis
Arneta Linton
*Lewis Matheny
Harry Miller
Harold Miller
J. C. Nicely
*Meredith Persinger
Billy Poff
Pete Rhea
Joe Reid
Esther Sartain
*Lavina Schuder
*Sonny Shearin
Grover Simpson
Mae Smith
Emory Snead
Marie Taylor
Ellis Tucker
Stanley Watkins
Junior Wolfred
*Francis Woodson

*Senior B

PUFFS and PATCHES . . .

SENIOR B AND JUNIOR A

*Aileen Ailstock
Alonza Akers
Maude Alfred
Mildred Arthur
Lewis Ashby
June Atkinson
*Mildred Biggs
George Boggs
Peggy Boswell
Elise Bowles
Matthew Bowyer
*Earl Brown
Marjorie Brown
Carol Bryant
Nancy Bryant
Harry Bush
*Trevis Carpenter

*Madeline Colley
*Helen Counts
Dorothy Craighead
Jesse Craighead
Thomas Craighead
Jean Cross
Edna Mae Drumheller
*Marshall East
Nellie Entsminger
Emmabelle Forren
Phyllis Farrow
Jean Fifer
Herby Fitzgerald
Dorothy Forbes
Frances Forbes
Dorothy Fridley

Mary K. Gilbert
Mildred Goff
Rebecca Hamilton
Buddy Harter
Goldie Helmintoller
Frances Holcomb
Charles Holcomb
*Ruby Howard
Mary Frances Hudson
Claudine Humphries
Phyllis Humphries
Doris Jamison
Warner Jamison
Frank Johnson
*Mary Ann Jordan
Helen Knighton
Mary Frances Layne

*Senior B

SENIOR B AND JUNIOR A

Sarah Lawrence
*Virginia Leitch
Josephine Lemon
Jane Luke
*Ruth Matheny
*Bethel Martin
Dorothy Mays
Mary Meade
Dreama Miller
Billy Moore
Anna M. Moomaw
Mary Helen Myers
Joy McAllister
Bill McCarthy
Carolyn McDonald
Thelma Neil
Peggy O'Brien

Pauline Ogden
Andrew Patterson
Billy Plott
Taunita Plott
Doris Poland
Jimmy Pugh
Shirley Reyns
Peggy Rhea
Robert Rickett
Homer Riddlebarger
*Lincoln Rose
Jean Ryder
Bobby Sams
Billie Sarver
Kathleen Seay
*Connie Sellers

Virginia Shawver
Alphadine Simmons
Elmo Smith
Jane Steffy
Zula Stinespring
*Kathleen Terry
*Tray Vance
Warren Weikle
Harold White
*Clinton Whitesel
*Estelle Winn
Geraldine Wiseman
Malcolm Witt
*Dennis Withrow
*Nadine Wolfe
Connie Young

*Senior B

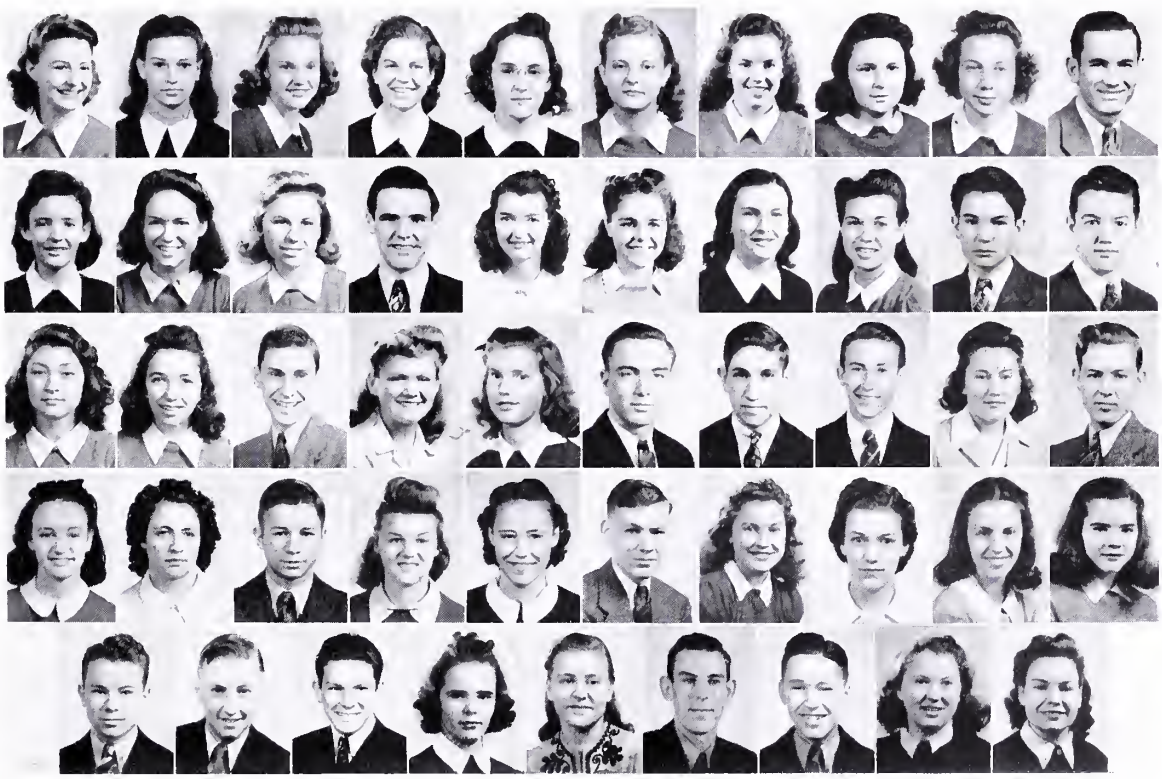

PUFFS and PATCHES . . .

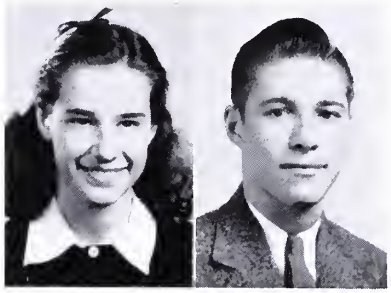

M. Anderson, L. Sprouse

SOPHOMORE CLASS

OFFICERS

President ..... MARILYN ANDERSON

Vice-President ..... JOE BRADEN

Secretary-Treasurer ..... LACY SPROUSE

Members Not Pictured

Homer Arritt
Junior Barger
Harold Beamer
Eva Booze
Malvina Bouchard
Melvin Bowling
Joe Braden
Lacy Clark
Elmer Clark
Hazel Collins
Mary Conner
Willie Sue Cook
Velma Craft
Eva Crawford
Elwood Davidson
Mazelle Davis
James Douglas
Junior Downey
Bill Driscoll
Melvin Dudley
John Entsminger
David Eubank
Rachael Eubank
Clarence Forren
Phyllis Fix
Leo Frazier
Olie Gaylor
Gladys Gephart
Dewey Givens
Billy Harouff
Ernestine Hatten
Everett Helmintoller
Richard Hill
Charles Hubbard
James Hylton
Vaughn James
Bob Kelly
Russell Kelly
Christine Kemper
Dorothy King
Clyde Landis
Arretta Lavenda
Sammy Levisay
Mary E. Lockard
Joe Martinelli
Junior Meeks
Eva Morris
Carl Meyers
Sadie McCormick
Harold McDonald
John Nutty
Janice Obenchain
Edward O'Rourke
Audrey Painter
Paul Perry
Sonny Potter
Dorothy Pugh
Billy Rapp
Earl Rhodinizer
Alma Robinson
Therman Robinson
Jaunita Sampson
Lawrence Schuder
Jimmy Simpson
Junior Simpson
Edward Smith
Roy St. Clair
Gene Stennett
Marvin Stone
Ralph Swartz
Cecil Taylor
Leslie Terry
Mary F. Thompson
Womack Tingler
Clifford Tucker
Louise Tucker
James Tyree
Emmett Vanness
Roy Weaver
Alfred White
Fred White
James White
Mary White
Roy Whitehead
Bruce Wiley
Eloise Williams
Milton Wilmer
Donald Withrow
Paul Woodson
Billy Worsham

JUNIOR B AND SOPHOMORE A

*Geraldine Ailstock
*Kenneth Anderson
Marilyn Anderson
Mary Virginia Ashby
Bill Bennett
*Rex Biggs
*Jean Brackens
Bertrand Bridgett
Phyllis Brown
*Kenneth Bryant
Jeannine Bouchard
Dreama Bowen
*Bunny Campbell
Bobby Carter

Bobby Claytor
Dewitt Clements
Esther Collins
Earl Croy
*Mary M. Dillon
*Virginia Eggleston
Dick Fout
*Fern Fudge
Marna Gurd
*Majorie Harrison
Ella Mae Hickman
Betty Jean Hooker
Myrtle Humphries

Irene Jack
Betty J. Jamison
*Harold Johnson
*Marguerite Johnson
*Dorothy Jones
Doris Kessinger
Frances Keyser
*Audrey King
*Betty Lamb
Ruth Lipps
Nancy Lockridge
*Warren Lockridge
Dorothy Long

*Junior B

PUFFS and PATCHES . . .

JUNIOR B AND SOPHOMORE A

Helen Matheny
*Melvin Mauk
Hall Preston Mefford
Patsy Meyer
David Minter
Annabelle Montgomery
*Gene Montgomery
Eva Sue McCarthy
Loyd McDaniel
*Mary Etta McLaughlin
Harriett Nicely
Rosa Lee Nicely
Regina Paxton
*Durwood Powell
Jack Price
Litha Anne Puckett
Mary Frances Rader
Carl Reynes
*Grace Rhea
Emily Rogers
Gloria Rowe
Leo Sizemore
*Ruth Sizer
June Smith
Lorraine Smith
Betty Snead
*Lacy Sprouse
Margaret A. Surber
*Elaine Swartz
*Berwin Tucker
Roland Vess
*Fred Watts
Evelyn Whitaker
Wallace Whitmore
*Leonard Wilmer
Junior Wood
Ella Mae Wright
Frances Wright
Louise Wright
Jack Young

ATHLETICS

PUFFS and PATCHES . . .

COUGAR FOOTBALL TEAM

Coach ..... ROBERT F. DOYLE
Assistant Coach ..... "BOOTIE" ALBERT
Manager ..... ALBERT SMITH
Assistant Manager ..... BILL WHISMAN

Position	*Name*	*No.*	*Position*	*Name*	*No.*
End	Arritt	9	Guard	Vick	5
End	Bennett	53	Center	Frazer	23
End	Sizemore	11	Center	Gilbert	19
Tackle	McMillion	22	Back	Fitzgerald	7
Tackle	Poff	14	Back	Hanks	1
Tackle	Smith	18	Back	Lipscomb	59
Tackle	Snead	20	Back	Lockridge	16
Tackle	Bush	55	Back	Long	2
Tackle	Brown	61	Back	Miller	4
Tackle	McCorkle	49	Back	Powell	40
Tackle	Ashby	56	Back	Kessinger	3
Guard	Braden	17	Back	Johnson	10
Guard	Carter	15	Back	Sellers	6
Guard	Rea	21	Back	Gilbert	58

SCHEDULE

Games	*We*	*They*
Marlington	6	0
Staunton	9	0
Renick	24	0
Buena Vista	7	6
Lexington	0	25
Greenbrier Military School	13	0
Harrisonburg	0	21
Clifton Forge	0	14
Hillsboro	27	0

BOXING TEAM

Coach ..... Mr. Robert Doyle

Manager ..... Jesse Craighead

B. Whitehead	60 lbs.	B. Whitehead	110 lbs.
M. Sellers	60 lbs.	G. Sellers	110 lbs.
S. Whitehead	70 lbs.	B. Moore	120 lbs.
L. Harmon	70 lbs.	C. Sellers	120 lbs.
J. Hawkin	70 lbs.	E. Harmon	120 lbs.
J. Plott	70 lbs.	C. Holcomb	125 lbs.
H. Dressler	80 lbs.	E. Cash	125 lbs.
M. Fridley	90 lbs.	H. Arrington	125 lbs.
M. Curtis	105 lbs.	M. Witt	135 lbs.
B. Brackens	105 lbs.	H. Carter	140 lbs.
D. Minter	105 lbs.	H. Tyree	145 lbs.
B. Withrow	105 lbs.	E. Bowles	150 lbs.
A. Patterson	110 lbs.	E. Alfred	160 lbs.

SCHEDULE

Miller School	January 23
Crozet High School	January 30
Intramural Match	February 13
Lane High School	February 20
Clifton Forge High School	March 3
Clifton Forge High School	March 10
South Atlantic Prep and High School Tournament	March 13-14

PUFFS and PATCHES . . .

COUGARETTES

Coach ..... "Bootie" Albert

Manager ..... Dorothy Huff

Assistant Manager ..... Peggy Penn

Guards	*Forwards*
Pauline Arrington	Jean Cross
Mary Alice Ballengee	Alene Fortune
Shirley Bartley	Phyllis Humphries
Jane Campbell	Nancy Lockridge
Emmabelle Forren	Jane Luke
Frances Keyser	Anna Margaret Moomaw
Harriett McAllister	Shirley Reyns
Helen Matheny	Natoma Rice
Peggy Rea	Esther Sartain
Margaret Anne Surber	Charlotte Sexton

SCHEDULE

				We	*They*
Central	Here	December	11	21	32
Talcott	There	December	16	17	14
Lewisburg	Here	December	18	19	16
Lewisburg	There	December	22	32	22
Dunlap	Here	January	6	47	18
Valley	Here	January	16	20	27
Harrisonburg	There	January	23	12	8
Central	There	January	27	5	25
Clifton	There	February	6	27	16
Harrisonburg	Here	February	10	25	14
Valley	There	February	20	18	30
Clifton	Here	March	6	28	19

COUGAR CAGERS

Coach ..... "Bootie" Albert
Manager ..... James Douglas
Assistant Manager ..... Carl Reyns

Forwards		*Centers*	*Guards*
B. Claytor	L. Sprouse	N. Arritt	H. Boernor
C. Hanks	E. Via	M. Bostic	H. Fitzgerald
C. Kessinger	F. Vick	L. Frazer	J. Gilbert
G. Montgomery	B. Whisman	S. Gordon	J. Loving
L. Sizemore	H. White	J. Pugh	S. Psomadakis
A. Smith			W. Thacker

SCHEDULE

				We	*They*
Central	Here	December	11	16	19
Talcott	There	December	16	12	32
Lewisburg	Here	December	18	17	19
Lewisburg	There	December	22	24	28
Dunlap	Here	January	6	58	8
Valley	Here	January	16	25	48
Harrisonburg	There	January	23	12	33
Central	There	January	27	17	31
Staunton	There	January	30	38	48
Lexington	Here	February	3	21	22
Clifton Forge	There	February	6	24	23
Harrisonburg	Here	February	10	25	32
Lexington	There	February	13	18	31
Staunton	Here	February	16	33	28
Valley	There	February	20	37	54
Waynesboro	Here	February	24	31	30
Clifton Forge	Here	March	6	19	17

CHEER LEADERS

ACTIVITIES

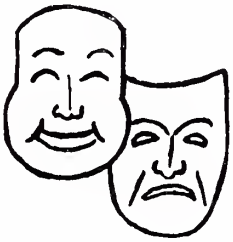

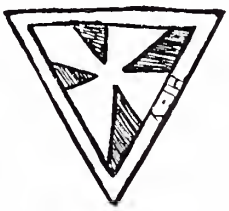

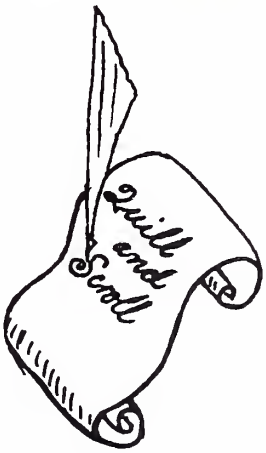

PUFFS and PATCHES . . .

PUFFS AND PATCHES STAFF

Editor-in-Chief ..... PEGGY PENN

Assistant Editor ..... JAMES WORK

Business Manager ..... JANE CAMPBELL

Sponsor ..... MRS. DOUTHAT

Editorial Staff

Elise Bowles
Jean Cross
Gay Hudson
Mary F. Hudson
Jane Luke
Dorothy Mays
Harriett McAllister
Patsy Meyer
Anna M. Moomaw
Peggy Penn
James Work
Mary L. Wyatt
Connie Young

Business Staff

Ruth Burr
Jane Campbell
Connie Knighton
Sarah Lawrence
Hall P. Mefford
David Minter
Dorothy Myers
Dorothy Newman
Lois Poland
Natoma Rice
Virginia Spencer
Mary F. Wright

ANNOUNCER STAFF

Editor-in-Chief ..... ESTELLE WINN
Assistant Editor ..... THELMA WOLFE
Business Manager ..... CARMEN BOUCHARD
Sports Editor ..... ROB MARTINELLI
Faculty Advisor ..... MISS NANCY GROSECLOSE
Faculty Advisor ..... MISS HELEN THOMAS

Reporters

Mary Virginia Ashby
Jeannine Bouchard
Kenneth Bryant
Velma Craft
DeWitt Clements
Helen Counts
Mary Ann Jordon
Joy McAllister
Jean Ryder
Dorothy Newman
Clinton Whitesel
Margaret Ann Surber

First we try to get our ads
So to print the school's fads!
Then we plead for the students' dough,
So the paper will make a go.
After all is said and done,
It is the news that is the fun.
What we use are students' thoughts,
And they whom typing have been taught,
Since the printing takes forever
Our delivery system must be clever.
These are a few of the things we do
To bring our high school Announcer *to you.*

PUFFS and PATCHES . . .

STUDENT COUNCIL

Sponsor, MRS. DOUTHAT

OFFICERS

President.....FRANK LONG

Vice-President.....JOE MARTINELLI

Secretary.....JANE LUKE

Treasurer.....CARROLL HARRISON

MEMBERS

Marilyn Anderson	Nancy Lockridge	Billy Plott
Calvin Hanks	Frank Long	Mary F. Rayder
Rebecca Hamilton	Jane Luke	Charlotte Sexton
Carroll Harrison	Joe Martinelli	Emory Via

The Student Council of Covington High School is composed of twelve members, five representatives of the Senior class, four Junior and three Sophomore. Its main purpose is to train the students in democratic government and in this way to make better citizens.

GIRLS' HI-Y

President ..... PEGGY PENN
Vice-President ..... ESTELLE WINN
Secretary ..... CONNIE YOUNG
Treasurer ..... JANE LUKE
Sponsor ..... MRS. DOUTHAT
Sponsor ..... MISS GROSECLOSE
Town Sponsor ..... MRS. CURFMAN

MEMBERS

Marilyn Anderson
Carmen Bouchard
Jeannine Bouchard
Malvina Bouchard
Dreama Bowen
Jean Cross
Ann Garrison
Betty Jean Hooker
Gay Hudson
Mary F. Hudson
Mary Ann Jordan
Connie Knighton
Betty Lamb
Sarah Lawrence
Nancy Lockridge
Peggy Long
Jane Luke
Harriett McAllister
Patsy Meyer
Anna M. Moomaw
Peggy Penn
Natoma Rice
Mary F. Topham
Tray Vance
Jean Wagner
Estelle Winn
Thelma Wolfe
Mary F. Wright
Mary Lynn Wyatt
Connie Young

The Girls' Hi-Y was organized in the fall of 1937. Its purpose is to create, maintain, and extend throughout the school and community a high standard of Christian character. Its slogan is "Clean living; clean speech; clean sports; clean scholarship."

PUFFS and PATCHES . . .

BETA CLUB

President.....HARRIETT MCALLISTER
Vice-President.....FRANK LONG
Secretary.....ANN GARRISON
Treasurer.....MARY FRANCES WRIGHT

MEMBERS

Catherine Armstrong
Mildred Arthur
Carmen Bouchard
Elise Bowles
Jane Campbell
Jean Cross
Dorothy Forbes
Dorothy Fridley
Ann Garrison
Rebecca Hamilton
Charles Holcomb
Mary Frances Hudson
Virginia Hylton
Mary Ann Jordon
Connie Knighton
Frank Long
Glenna Long
Jane Luke
Joe Martinelli
Rob Martinelli
Dorothy Mays
Harriett McAllister
Mary Meade
Anna M. Moomaw
Pauline Ogden
Peggy Penn
Billy Plott
Jimmy Pugh
Lincoln Rose
Jean Ryder
Billie Sarver
Sonny Shearin
Tray Vance
Jewell Weiford
Estelle Winn
Dennis Withrow
Thelma Wolfe
Mary F. Wright
Connie Young

To promote a higher standard of scholarship is the objective of the Beta Club. To be eligible for membership in this club, one must have high standards of scholarship, a general average of 90 or above, qualities of leadership and high morals.

FLEUR - DE - LIS

OFFICERS

Le President.....M. Frank Long

La Vice-Presidente.....Mlle. Harriett McAllister

La Secretaire-Tresoriere.....Mlle. Peggy Penn

La Conseilleuse.....Mlle. McAllister

LES MEMBRES

Mlle. Carmen Bouchard
Mlle. Elise Bowles
Mlle. Jane Campbell
Mlle. Dorothy Forbes
Mlle. Nancy Ingle
M. Frank Long
Mlle. Peggy Long
Mlle. Jane Luke
M. Rob Martinelli
Mlle. Dorothy Mays
Mlle. Harriett McAllister
Mlle. Eva S. McCarthy
Mlle. Peggy Penn
Mlle. Lavina Schuder
Mlle. Estelle Winn
Mlle. Tray Vance
Mlle. Connie Young

The purpose of the French Club is to practice speaking French, singing French songs. and playing French games. Through playing French games we get a better idea of French customs and people. These meetings are informal and instructive in French manners and customs. The requirements are an average of 90 or above and unanimous vote.

PUFFS and PATCHES . . .

BAND

Director, Miss Slusser

President.....Junior Wolfred
Vice-President.....Ivan Johnson
Secretary-Treasurer.....Peggy Rhea
Librarian.....Jane Campbell
Librarian Assistant.....Claude Deacon
Librarian Assistant.....Billy Rapp

MEMBERS

Maude Alfred	Harold Beamer	Robert Kelly	Ruth Sizer
Jane Campbell	Vernon Beamer	Jimmy Loving	Elmo Smith
Alice Dawson	Billy Bennett	Dreama Miller	Robert Tigrett
Frances Keyser	Earl Brown	Junior Morgan	Leah Tyree
Aileen Ailstock	Ruth Burr	Thelma Neil	Emmett Van Ness
Geraldine Ailstock	Wendel Cover	Durwood Powell	Mary F. Wallace
Kenneth Anderson	Claude Deacon	Jimmy Pugh	Billy Whisman
Mildred Arthur	Hollis Ergenbright	Billy Rapp	Junior Wolford
Lewis Ashby	Dorothy Forbes	Peggy Rhea	Pat Woodson
Billy Beamer	Ivan Johnson	Philip Shorter	

In the summer of 1941 the Band welcomed Miss Mary Gray Slusser of Clifton Forge as their new director. Last fall the Band played for the high school football games and for several college games.

They went to Lexington to attend the C. H. S. game with them and again when they were invited to play at the Kentucky and Washington & Lee football game.

The Band also made a very good appearance at the Turkey Festival in Harrisonburg, October 10, 1941.

November 7, they played for the Mountain Bowl game, sponsored by the Lions Club, at our athletic field.

GLEE CLUB

President ..... RACHEL HICKMAN

Vice-President ..... NELLIE ENTSMINGER

Secretary-Treasurer ..... CATHERINE PAITSEL

Librarian ..... BETHEL MARTIN

Director ..... MR. MCCADDIN PRITCHETT

Pianist ..... RACHEL HICKMAN

MEMBERS

Agnes Albert
Marilyn Anderson
Pauline Arrington
Mary Alice Ballengee
Shirley Bartley
Peggy Boswell
Dreama Bowen
Rita Brewster
Nora Lee Clements
Madeline Colly
Zernie Curtis
Edna Drumheller
Eleanor Eggleston
Virginia Eggleston
Marie Hepler
Rachel Hickman
Frances Holcomb
Betty Jean Hooker
Lena Humphries
Myrtle Humphries
Irene Jack
Bethel Martin
Ruth Matheny
Mildred Mutespaugh
Mary Helen Myers
Catherine Paitsel
Regina Paxton
Litha Ann Puckett
Zula Stinespring
Roland Vess
Ermagean Wickline

PUFFS and PATCHES . . .

AUDITORIUM CLUB

President.....JUNIOR WOODS

Vice-President.....FRANCIS WOODSON

Secretary-Treasurer.....DENNIS WITHROW

Sponsor.....MR. JOHNSON

MEMBERS

Bobby Arritt
Bertrand Bridgett
Latham Broyles
Bernard Dale
Elwood Davidson
Junior Downey
G. C. Fawley
Billy Harouff
Gene Montgomery
Sonny Potter
Jimmie Simpson
Womack Tingler
Dennis Withrow
Junior Wood
Francis Woodson
Emmett Van Ness

If you see a piano slowly climbing the stairs, a stage set aimlessly meandering through the auditorium, don't get excited, blame the Auditorium Club. If you hear a large group of boys all protesting at the top of their voices that they "don't want to," and besides they are "too tired anyway," that will probably be the Auditorium Club again. As the name implies, the Auditorium Club was organized to look after the auditorium. It is their job to see that the stage is set not only for assembly, but also when the plays and minstrel programs are presented. If you need strong arms or backs to do odd jobs, call on the Auditorium Club—they will be glad to do the job.

DRAMATIC CLUB

OFFICERS

President ..... MARIE SWIFT
Vice-President ..... DICKY AILSTOCK
Secretary ..... MARY MEADE
Treasurer ..... JOE MCCORMICK
Sponsor ..... MISS VIRGINIA WILEY

MEMBERS

Dicky Ailstock
George Boggs
Esther Collins
Alice Dawson
Jean Fifer
Phyllis Farrow
Rosemary Hale
Rebecca Hepler
Mary F. Layne
Rob Martinelli
Joe McCormick
Mary Meade
Peggy O'Brien
Anderson Patterson
Esther Sartain
Charlotte Sexton
Elizabeth Steele
Marie Swift
Ruth Tingler
Mary F. Topham
Stanley Watkins
Ella Mae Wright
Frances Wright

The Dramatic Club's aims for 1942 were to study speech, poise, stage-presence, and to improve diction. They also reviewed many plays, which were studied at club meetings.

The Dramatic Club has been "busy as a bee," this year. It has presented several radio skits for the Red Cross membership drive, and other skits which illustrate the helpfulness of the Junior Red Cross in the time of the National Emergency. On Armistice Day the American Legion sponsored a radio skit, the cast composed of Dramatic Club members. On December 19, 1941, the Club presented, "A Full House." The proceeds of this were donated to the Red Cross. The Club next presented several skits for the 1942 C. H. S. Minstrel. They also took a one-act play to Charlottesville, which was entered in the annual contest there.

PUFFS and PATCHES . . .

PEP CLUB

President.....PEARL THOMAS
Vice-President.....MARY KATHERINE GILBERT
Secretary.....VIRGINIA SHAWVER
Treasurer.....JUANITA BURCH
Sponsor.....MISS MCALLISTER

MEMBERS

Lillie Mae Benson
Carol Bryant
Juanita Burch
Omae Bush
Trevis Carpenter
Helen Cash
Ruth Cook
Dorothy Craighead
Rachel Eubank
Phyllis Fix
Vivian Forbes
Mary Katherine Gilbert
Mildred Hall
Goldie Helmintoller
Phyllis Humphries
Marguerite Johnson
Doris LaRue
Josephine Lemon
Arneta Linton
Taunita Plott
Mary Frances Rader
Grace Rhea
Shirley Reyns
Juanita Sampson
Virginia Shawver
June Stone
Elaine Swartz
Pearl Thomas
Mary Thompson
Wanda Vest
Geraldine Wiseman
Louise Wright

The Pep Club provides the school with new yells, and promotes a better cheering section. This club has been quite a success and its members have shown much pep and enthusiasm throughout the year.

SPORTS CLUB

President ..... FRANK LONG

Vice-President ..... JACK GILBERT

Secretary-Treasurer ..... FRANK VICK

A. Akers	E. Croy	H. Johnson	H. Miller	E. Snead
R. Anderson	E. Davis	B. Joseph	B. Moore	L. Sprouse
N. Arritt	D. Eubank	R. Kelly	H. Nesbit	G. Stinett
H. Boerner	H. Fitzgerald	C. Kessinger	B. Plott	R. Swartz
M. Bostic	L. Frazer	S. Levisay	B. Poff	C. Taylor
E. Bowles	M. Fridley	B. Lipscomb	B. Powell	W. Thacker
S. Brackens	E. Gibson	W. Lockridge	P. Rea	F. Vick
J. Braden	J. Gilbert	F. Long	J. Reid	R. Weaver
H. Bush	B. Gilbert	R. McCorkle	C. Reyns	D. Withrow
H. Carter	H. Goff	H. McDonald	L. Rose	W. Whitmore
B. Campbell	E. Goodwin	O. McMillion	L. Runner	B. Worsham
J. Catron	C. Hanks	J. McMullen	C. Sellers	P. Woodson
R. Clarke	C. Holcomb	J. Martinelli	A. Smith	L. Sizemore
J. Clements	R. Humphries			

The Sports Club was organized September 1941. The purpose of this club is to help the boys learn the rules of the different high school sports. It also provides a period for the coaches to meet with the various teams. This club is sponsored by Mr. Doyle and Mr. Albert.

PUFFS and PATCHES . . .

SCIENCE CLUB

President.....CAMERON WHITLOCK *Secretary-Treasurer*...MATTHEW BOWYER
Vice-President....MEREDITH PERSINGER *Sponsor*..... MR. BARNWELL

MEMBERS

Matthew Bowyer	Dick Hill	Meredith Persinger	Berwin Tucker	Cameron Whitlock
Jesse Craighead	Lewis Matheny	Jack Price	Emory Via	Leroy Williams
Marshall East	Melvin Mauck	Sonny Shearin		

LIBRARY CLUB

President.....VIRGINIA HYLTON *Vice-President*..... JANE STEFFEY
Secretary-Treasurer.....BILLIE SARVER

MEMBERS

Ruby Howard	Doris Kessinger	Billie Sarver	Jane Steffey
Virginia Hylton	Audrey King	June Smith	Kathleen Terry

HOME ECONOMICS CLUB

President.....PATTY WILLIAMS
Vice-President.....MALVINA BOUCHARD
Secretary.....VIRGINIA HOUSE
Treasurer.....MARIE LEE
Sponsor.....MRS. GEE

MEMBERS

Malvina Bouchard	Elizabeth Campbell	Claudine Humphries	Margaret Shiflett	Patty Williams
Margie Brown	Becky Hamilton	Betty Jamison	Loretta Simmons	Virginia Wilmer
Nancy Bryant	Virginia House	Marie Lee		

FIRST AID CLUB

President.....GLENNA MATHENY
Vice-President.....FERN FUDGE
Secretary-Treasurer....MARY MARGARET DILLON
Sponsor.....MRS. LUNGER

MEMBERS AND INFIRMARY ATTENDANTS

Gilda Agnor	Esther Collins	Fern Fudge	Alma Robertson	June Smith
Madeline Booze	Velma Craft	Ruby Long	Emily Rogers	Lorraine Smith
Nancy Bryant	Pauline Deacon	Glenna Matheny	Geneva Seay	Blanche Williams
Hazel Carper	Mary M. Dillon	Ruth Matheny	Kathleen Seay	Frances Wright
Trevis Carpenter	Emmabelle Forren	Sadie McCormick		

PUFFS and PATCHES . . .

MONOGRAM CLUB

President ..... FRANK LONG
Vice-Presidents ..... JACK GILBERT AND CALVIN HANKS
Secretary-Treasurer ..... CONNIE SELLERS

MEMBERS

N. Arritt	H. Fitzgerald	H. Goff	F. Long	P. Rea	E. Smith
B. Bennett	L. Fraser	C. Hanks	O. McMillion	C. Sellers	E. Snead
S. Brackens	M. Fridley	C. Holcomb	H. Miller	L. Sizemore	D. Sprouse
J. Braden	E. Gibson	C. Kessinger	S. Null	A. Smith	F. Vick
H. Carter	J. Gilbert	W. Lockridge	B. Plott		

MILITARY CLUB

Captain, W. R. CURFMAN

S. Null, *Lieut.*	J. McMullen, *Corp.*	J. Wilmer	E. Gordon	L. Rose
D. Sprouse, *1st Sgt.*	H. Carter, *Corp.*	W. Jamison	E. Tucker	R. Rickett
J. Byrne, *Sgt.*	H. Riddlebarger, *Corp.*	L. Schuder	R. Clark	L. Clark
C. Sellers, *Sgt.*	B. Plott	L. Wilmer	S. Psomadakis	C. Landis

FEATURES

WEST VIRGINIA PULP AND PAPER CO.

COVINGTON, VIRGINIA

Manufacturers of

HIGH GRADE BOOK AND KRAFT PAPER

•

LOCATION OF MILLS

Mechanicville, New York — Williamsburg, Pennsylvania

Tyrone, Pennsylvania — Piedmont, West Virginia — Luke, Maryland

Covington, Virginia — Cass, West Virginia

Charleston, South Carolina — 230 Park Avenue, New York

35 Wacker Drive, Chicago — Public Ledger Building, Philadelphia

Pennsylvania — 530 Market Street, San Francisco

MC ALLISTER & BELL, INC.

Phone 8

COVINGTON, VIRGINIA

•

Manufacturers of

MOUNTAIN GEM FLOUR

DEALERS IN KAY MOOR COAL

PRESCRIPTIONS FILLED
ON SHORT NOTICE

FRIDLEY - HILL
DRUG COMPANY

•

"Better Service in Drugs"

•

Phone 38 314 Main Street

COVINGTON, VIRGINIA

CABELL COAL COMPANY
Incorporated

Covington, Virginia

•

Wholesale Distributors

BERWIND'S

COALS

J. A. CLINE

Quality Merchandise

CALLAGHAN, VIRGINIA

Phone 17 - F - 3

J. A. CLINE

LUMBER AND

BUILDING MATERIAL

Callaghan, Virginia Phone 17-F-3

Compliments

of

ALLEGHANY

MILLING

COMPANY

•

Compliments

of

A Friend

•

PARAMOUNT INN RESTAURANT

Sea Food Our Specialty

SPECIAL ATTENTION
GIVEN STUDENTS

233 Main Street Covington, Virginia

MILLER-RALSTEN STUDIO

Anything Photographic
Modern Equipment

Fishman Building, Main Street

PHONE 664 P. O. BOX 826

Covington, Virginia

COVINGTON HARDWARE

and

FURNITURE COMPANY

•

49 YEARS

of

CONTINUOUS SERVICE

Compliments of

CAVALIER SMALL LOAN

CORPORATION

OF VIRGINIA

Link's Tire and Battery Shop

COMPLETE AUTO
ELECTRICAL SERVICE

Phone 230

VULCANIZING ACCESSORIES

The Home of Better Values

Leggett's

DEPT STORE INC

OUTFITS FOR

THE ENTIRE FAMILY

•

HOME OF

BETTER VALUES

EAT

PEERLESS ICE CREAM

Made in All Popular Flavors
Brick and Fancy Molds
For All Occasions

•

The Peerless Creamery

Phone No. 4

LAST WILL AND TESTAMENT

WE, the Senior Class of Covington High School, being in good health and sound mind (?), do, in the year of our Lord, one thousand nine hundred and forty-two, solemnly declare, in the presence of witnesses, this to be our Last Will and Testament. The clauses of this will are to go into effect immediately and without protest on the part of those so mentioned in it.

Item I — To Captain Walter R. Curfman, our most loyal friend and helper, we do will and bequeath full possession of the finest student body in the Commonwealth of Virginia, trusting that they will love and respect him as we have.

Item II — To next year's Seniors, who may follow us, but can never hope to fill our places, we leave our assembly seats, our dignity, our privileges, the problem of getting their rings on time, and all the fun that will rightfully be theirs during the coming year.

Item III — To next year's Juniors we leave the privilege of initiating the new Sophomores.

Item IV — To the incoming Sophomores we leave full possession of the entire third floor, our beloved lockers, and any such articles as may be found therein, such as old dog-eared books, trash paper, pencil stubs, library permits, and chewing gum wads. They are at liberty to use the latter, provided that said gum is not too hard, discolored, or disflavored.

Item V — To Coaches Doyle and Albert we leave a football squad of experienced boys accompanied by the hope that new uniforms will replace the forty dollars worth of adhesive tape used this year.

Item VI — To the Captain of next year's football team we leave a space in the athletic office for the "Little Brown Jug" which the Cougars are sure to bring back from "down the river."

Item VII — To Mrs. Caddy we will the task of making meat loaf for any such persons who may frequent the cafeteria around noon every school day during the coming year.

Item VIII To Miss Maude Mahany we leave a bottle of peroxide. She can do the rest.

Item IX To Jane Luke we will Charlotte Sexton's athletic ability.

Item X To Mr. "Honest John" Heretick we give full posession of the well-worn record, "Huckleberry Duck," with the hope that he takes it with him to the Army! Enough of some things is *too* much!

Item XI To Estelle Winn we leave Harriet McAllister's place on the A Honor Roll.

Item XII To Mr. Alan Barnwell we will an intelligent Chemistry class to be taught that H_2O and HOH are one and the same thing.

Item XIII To Connie Sellers we leave a challenge — to break Frank Long's typing speed record.

Item XIV To Miss Helen Thomas we leave another Literature IV class to be convinced that William Shakespeare is truly the greatest of all writers.

Item XV To Miss Swindler we leave a quiet sign to hang in the library.

Item XVI To Mr. Robert F. Doyle we leave one package of large safety pins for "you know what."

Item XVII To the PUFFS AND PATCHES Staff of 1943 we leave the good will of the Retail Merchants Association, and our helpful sponsor and friend, Mrs. Douthat, with the hope that they won't have as much trouble getting an annual as we did.

Item XVIII Last, but not least, we do will and bequeath to our janitor, Mr. Jack Robinson, the task of keeping the home fires burning for another year.

IN WITNESS THEREOF, we, the Senior Class of '42, the testators, have to this, our Last Will and Testament, set our hand and seal this 29th day of May.

PEGGY PENN,

Class Testator

J. A. SHUMAKER

PLUMBING and HEATING
CONTRACTOR

COVINGTON, VIRGINIA

PHONE 471

THE COURTESY STORES

"Once Pleased, Always Pleased"

Main Street
Covington, Va.
Phone 86
286-886

Main Street
Clifton Forge, Va.
Phone 3

Cut Flowers Potted Plants
Floral Designs

WEBER'S FLOWER SHOPPE

Covington, Virginia

MRS. W. J. PHILLIPS, Manager

Greenhouses:
Fairview Heights
Clifton Forge, Virginia

Members T. D. S.

Phone 200

Compliments of

HOSTETTER'S

CUT RATE STORE

•

Compliments

of

R. M. LOVING

•

J. C. PENNEY
Incarporated

•

Compliments

of

A Friend

"WHITING"

SERVICE STATIONS

MICK OR MACK

Cash Talks

201 Maple Avenue

COVINGTON, VIRGINIA

Gulf Service & Storage Garage

H D CHILDS, Proprietor

Washing and Polishing a Specialty
Expert Lubrication and Crankcase Service

Storage, General Repairing
and Wrecking Service

16 HOUR SERVICE

Phone 31 Maple Avenue

COVINGTON, VIRGINIA

BUY

DEFENSE

STAMPS

C. F. JEWELRY CO.

Keepsake-Diamonds

Elgin Watches

Main Street

COVINGTON VIRGINIA

Compliments of

UNION

STORE

Compliments of

PEOPLE'S FURNITURE STORES, Inc.

NEW AND USED FURNITURE

124 E. Riverside Avenue Phone 670

Covington, Virginia

RICHARDSON-VAIL FURNITURE CO.
INCORPORATED

COVINGTON'S FRIENDLY FURNITURE FOLKS

•

1000-2-4-6 Highland Street

Telephone 499 COVINGTON, VIRGINIA

THE STRAND THEATRE

THE COLLINS THEATRE

THE VISULITE THEATRE

•

Covington, Virginia

Congratulations

to the

CLASS OF '42

•

ROSES 5-10-25c STORE

COVINGTON'S

MODERN DIME STORE

HODGES JEWELRY STORE

QUALITY JEWELERS

Since 1913

Main Street Covington, Virginia

SKY CHIEF SERVICE STATION

Texaco Products and Accessories

Bridge and Locust Streets

Phone 84 Covington, Virginia

Compliments of

CARTER and COX

INSURANCE OF ALL KINDS

Main Street Covington, Virginia

LEE BAKING COMPANY

Bakers of

Southern Bread and Cake

Main Street Phone 453

Covington, Virginia

GASOLINE SERVICE STATIONS, INC.

COVINGTON, VIRGINIA

Distributors For

SHELL PRODUCTS

STOP AT THE SIGN OF SHELL

SAVE ON STOP AND GO DRIVING

TRY THE NEW GOLDEN SHELL MOTOR OIL

CLASS PROPHECY

THIS is the year 1947. Don't you think these ultra-modern televisions sets are *the* thing? They're even quicker than back fence gossip. "Gee, girls—have I got a trunk full of dirt!" Here's the latest dope on the Class of '42.

The great James Work's scientific discovery is still unannounced; no one can read his penmanship to find out what it's all about.

Marie Swift, successor to Kate Smith's laurels, is the most talked about vocalist in the country. She is now singing with Wallace Thacker's orchestra at the "Jackson Club," which is operated by Sonny Null and owned by Bobby Tigrett. Tickets for private tables can be obtained by contacting Hazel Thomas, Mary Alice Ballengee, or Shirley Bartley.

All the other girls are still trying to keep up with "The Lady in Red"—Pearl Thomas.

Phyllis Riddle is a nationally known home economist and she can tell you why the bread which is baked by the "wonder baker," James Mays, is better for you than any other kind.

Jane Campbell is studying art in New York this year. She just sold a portrait of Charlotte Sexton for a fabulous sum.

The war turned out a number of splendid nurses. Some of them are: Mary Lynn Wyatt, Elizabeth Campbell, Lois Poland, and Eleanor Eggleston. Frances Smith is head dietitian in the Covington General Hospital.

Marie Hepler just finished a mural for the "Swank Hotel" which is being built; Mildred Mutespaugh is Marie's assistant, and their work has become quite the style. The interior decorating for the hotel was directed by Leona Thompson.

Rita Brewster writes stationery cards for "The Gift Shop."

Nora Lee Clements, Mary Crawford, Virginia Hylton, Catherine Paitsel and Dorothy Newman are all government stenographers.

Pauline Arrington is the athletic coach for girls at C. H. S. and Glenna Matheny teaches First Aid.

Leroy Williams and Cameron Whitlock operate a large farm in the Middle West. Calvin Duncan is their business manager and Katherine Armstrong is Calvin's private secretary.

James Arritt and Joe Wilmer are managers of Kroger stores. Their chief rival in the grocery business is James Harrison, who owns a spiffy Super-Market.

Carroll Harrison is a famous news commentator. Only last night he publicized the play "Mystery at Midnight," in which Frank Houchens is starring. Glenna Long is employed by the same firm and she supplies research material for the commentators.

Some of the girls now modeling in New York shops are Ruth Burr, Lena Humphries, Alene Fortune, Tony Rice and Wanda Vest.

Peggy Penn is a famous chemist and is employed by the DuPont Company.

Stanley Reynolds works at the Paper Mill. Some of the stenographers in the Mill Office are: Virginia Spencer, Lelia Bowyer, Frances Byers and Dorothy Huddleston.

Helene Cash is dancing in the chorus of a picture now under production in Hollywood.

Connie Knighton is a stenographer for Emory Via who is District Attorney of the great metropolis of Covington.

Otey McMillion, the great financier, who has been spending his summer vacation in Hot Springs, has decided to buy many shares of the Rockefeller Center.

Billy Jennings, the famous drugstore cowboy, is still looking for a sucker who will hire him and not expect him to work more than four hours a day.

Alice Dawson has settled down to become a contented old maid.

The girls still chase Charles Kessinger so much that he has come to the conclusion that the only thing left to do is to become a Mormon.

Rachael Heim is a famous concert pianist and Rachel Hickman teaches music in an elementary school in Richmond.

John Watts works in the A. & P. Store in Chicago. Junior Morgan is the local Fuller Brush salesman.

Frank Long owns a billiard parlor on Maple Avenue, which enables him to stay behind the eight ball constantly.

Hazel Carper, Mildred Crawford, Juanita Hall, Leah Tyree, and Irene Baldwin are happily married.

Agnes Albert is a comedienne on Broadway and keeps you laughing constantly.

Blanche Williams operates a beauty shop on Main Street. June Stone designs hats, and her shop is also located on Main Street.

Mary Frances Wright is a top speed typist. She works for the Top Notch Oil Company which is owned by Philip Shorter.

Elwood Gibson coaches football at the University of California and Albert Smith is water boy for the varsity squad.

Joe Sibola writes books on international languages, and Ermagean Wickline teaches Latin at a girls' school in North Carolina.

Lucy Saunders, Mary Frances Topham, Corrine McDaniel, and Doris LaRue all teach at elementary schools in town.

Mildred McCallister, Maggie Patterson, Gilda Agnor, Daisy O'Conner, Hazel Miller, Avenell Looney and Catherine Morris are working in some of Covington's department stores.

Vivian Forbes and Houston Goff are rival authorities on the subjects of social science and world economics.

Stewart Dodd has been running for mayor for the past five years—he'll never make it with Earl Gordon for a "mouthpiece."

Nolan Arritt is the basketball coach at Hot Springs.

Ann Garrison and Mary Frances Clements are government employed hostesses.

James McMullen is the local laundry man—he presses anything for money.

Robert McCorkle and Harriet McAllister argue frequently—"Herty" teaches French at C. H. S. while Robert teaches English.

Joe McCormick operates a chain of service stations—is he a slick guy!

Dorothy Myers plays the accordion on a radio program every Tuesday morning.

Gay Hudson is married now and lives in an ultra-modern house—she has three children.

Peggy Armentrout is a dress designer and Mary Farley Wallace models her originals for the Quality Shop.

I almost forgot to tell you—in case you haven't used your television set lately, I took a special course at S. I. A. in Staunton, Virginia.

CARMEN BOUCHARD,
Class Prophet

COMPLIMENTS OF

COVINGTON DOCTORS

CLASS HISTORY

"EDUCATION does not commence with the alphabet; it begins with a mother's look, with a father's nod of approbation, or a sign of reproof; with a sister's gentle pressure of the hand, or a brother's noble act of forbearance; with handfuls of flowers in green dells, on hills, and daisy meadows, with birds' nests admired, but not touched; with creeping ants, and almost imperceptible emmets; with humming bees and glass beehives; with pleasant walks in shady lanes, and with thoughts directed in sweet and kindly tones and words to nature, to beauty, to acts of benevolence, to deeds of virtue, and to the source of all good—to God Himself!" Anon.

With this thought in mind we review our Freshman year of high school at "dear old Jeter," in 1938 as "Rats." We, of course, were initiated by the upper classmen, and I'm sure every participant remembers this very vividly. The band was also formed in our Freshman year, something of which we are very proud. How could we forget "Mary Had a Little Lamb."

1939 marked our Sophomore year and our turn to initiate the Freshmen. In March of this year we were transferred to our new school. We were, and still are, proud of this new high school building and its equipment.

In 1940 we were Juniors and we looked forward to the Junior pins and the Junior and Senior Prom. The middle of May found us very busy making plans for our Senior guests. After much labor the social affair was a success.

At last it is 1941 and our last year in school, but it hasn't seemed like such a long time. We've enjoyed it because we've studied and yet had our good times. We had our school parties on Friday nights, but not more than two a month. We also received our treasured class rings as a remembrance of our high school days. These four years have been a grand experience and it all depended on how much you wanted to get an education. Did you work or did you leave it all up to the teacher? We will never have another opportunity like this; a high school education is just what you, as an individual, make it.

CHARLOTTE SEXTON

SCHOOL SCENES

WHEN WE WERE SEVEN

Our Editor

Patsy's Party

J. Luke - E. Via
Most Likely To Succeed

C. Sexton - F. Long
Most Popular
Best Liked Senior
Best ALL Around

V. Shawver - J. Gilbert
Best Looking

P. Long - S. Null
Most Courteous

M. F. Wallace - R. Anderson
Romeo and Juliet

P. Penn - L. Sprouse
Best Groomed

F. Long - J. Luke
Most Intellectual

D. Minter - A. Albert
Wittiest

E. Winn - E. Via
Friendliest

WHO'S WHO AT C. H. S.

C. H. S. Minstrel — 1942

J Braden - M. Alfred
Biggest Flirt

C. Sexton - E. Gibson
Best Athlete
Best Dancer

O. McMillian - E. Wickline
Most Bashful

WHO'S WHO AT C. H. S.

H. C. HARRISON

GROCERIES AND
FRESH MEATS

112 Monroe Street Telephone 445-J

Covington, Virginia

PAINTER - ROBERTSON

"Style Shop For Men"

NUNN-BUSH FLORA
KNOX HATS

"The Finest With The Latest"

Phone 228 Main Street

HAMMOND-SITES CO., Inc.

MEN'S CLOTHING

LADIES' READY-TO-WEAR

HATS — SHOES

Compliments of

the

K. & K. AUTO SUPPLY CO.

R. R. HUMPHRIES

Dealer in
GENERAL MERCHANDISE
Country Produce and Fresh Meats
Phone 201
Spruce and Highland Streets

Compliments of

O. E. PARKER

GENERAL CONTRACTOR

Phone 255

Just Across the Corner From
The New School

TIRES — BATTERIES
ACCESSORIES

McGUFFIN STATION

Pure Oil Products

THE QUALITY SHOPPE

"Where the Girl Who Knows
Buys Her Clothes"

Main Street Covington, Virginia

ALLEGHANY CHEVROLET CORP.

Covington, Virginia

SALES *for Economical Transportation* CHEVROLET SERVICE

WE SERVICE
ALL MAKES OF CARS
In Our
Modernly Equipped
Mechanical Department

•

Compliments
of
NEHI BOTTLING COMPANY

•

COVINGTON'S LARGEST
5c to $1.00 STORE

Two Floors of
Quality Merchandise

We Appreciate the Patronage of the
Student Body of C. H. S.

•

BARR - TOPHAM CO.
311 Main Street

JEWELRY
DIAMONDS
and
WATCHES
of
DEPENDABLE QUALITY

•

HAROLD'S
JEWELER

Alleghany Ice Company, Inc.
Modern Air-Conditioned
Ice Refrigerators
KEEP FOODS
BETTER
Phone 215 Covington, Virginia

Compliments
of
A FRIEND

BUY
DEFENSE
STAMPS

Harding, Fridley, Harding, Inc.
Trading as
MAGAZINE STREET GROCERY
Phone 460 - 480 - 800
QUALITY SERVICE
Staple and Fancy Graceries; Native and Western Meats; Fruits and Vegetables
PROMPT DELIVERY
A Complete Dry-Goods Department
Wearing Apparel for Men, Wamen and Children
Shaes, Hats, Furnishing Gaods

COLLINS HOTEL
GOOD FOOD
and
EXCELLENT SERVICE
Covington, Virginia

CHRISTIAN MOTOR CO.
Machine Shop Building
COVINGTON - - - VIRGINIA

Compliments of
H. D. VANCE
Distributor of
GULF
NO-NOX GASOLINE
GULF PRIDE OIL

Compliments of
COVINGTON GROCERY CO.
WHOLESALE
DISTRIBUTORS

SEA FOOD
Air Conditioned
We Do Our Own Baking
The New
PALACE RESTAURANT
Covington, Virginia

Compliments
of
EVERGREEN DAIRY

M. H. FISHMAN CO., Inc.

FINE FLOWERS
Alleghany Floral Company
Incorporated
Covington—Phone 818
Low Moor—Phone 10
Clifton Forge—Phone 498

When You Buy An Automobile
Buy a Studebaker
STANLEY NICHOLS, Inc.
Your Studebaker Dealer

Compliments of
W. J. M. A.
1340 On Your Diol

Congratulations and Best Wishes
For a Successful Future
From
BEACON STORES, Inc.
205 Mople Avenue Covington, Virginia

FOR FINE SERVICE
Phone 55
PHILLIP'S CLEANERS
Short Street Covington, Virginia

Compliments

of

A FRIEND

CLIFTON FORGE-

WAYNESBORO

TELEPHONE COMPANY

THE CITIZEN'S STORE

Incorporated

Service Station Phone 337

"We Feed the Leaders"

"We Lead the Feeders"

•

Phones 333 - 334 - 335 - 336

103-105 Riverside Avenue

COVINGTON . . . . VIRGINIA

Compliments

of

R. L. PERSINGER

T. J. BLAIR, JR.

J. A. PERSINGER

BUY

DEFENSE

STAMPS

Hawthorne Beauty Shoppe

We Specialize in

"PERMANENT WAVING"

and

"HAIR STYLING"

PHONE 327

COMPLIMENTS OF

COVINGTON DENTISTS

DR. H. E. ADAMS

DR. W. F. SAVAGE

DR. F. E. WOODS

DR. I. C. WAGNER

DR. K. McCHESNEY CRAWFORD

KEEP 'EM FLYING

Compliments

of

SNEAD BUICK

CLIFTON FORGE GROCERY COMPANY, Inc.

WHOLESALE GROCERS

CLIFTON FORGE, VIRGINIA

MARLINTON, WEST VIRGINIA

BELL
MADE

THE IMPRINT OF PRIDE

PRINTING is the great constructive force of the modern civilized world. It plays the indispensable part in the dissemination of news, in the expression and progression of political ideals, in the records and exchange of commerce and industry. It democratizes education, science, art, music—and broadens the scope of everything it touches. ¶To appreciate its high place in the esteem of an enlightened world, PRINTING MUST BE WELL DONE. Our offering to the cause of BETTER PRINTING is *REPRESENTED IN THIS ANNUAL*

J. P. BELL COMPANY, INC.

816 MAIN STREET · LYNCHBURG, VIRGINIA

Property of
Alleghany Highlands
Genealogical Society